



Simon Kuznets Kharkiv National University of Economics

Intellectual capital and digital inclusion: strategic priorities for the development of IT companies

Oleksandr Andreichikov
PhD student, sp. 122 'Computer Science'

Prof. Olha Starkova
Scientific adviser



Department of Cyber Security and
Information Technologies



Problem statement

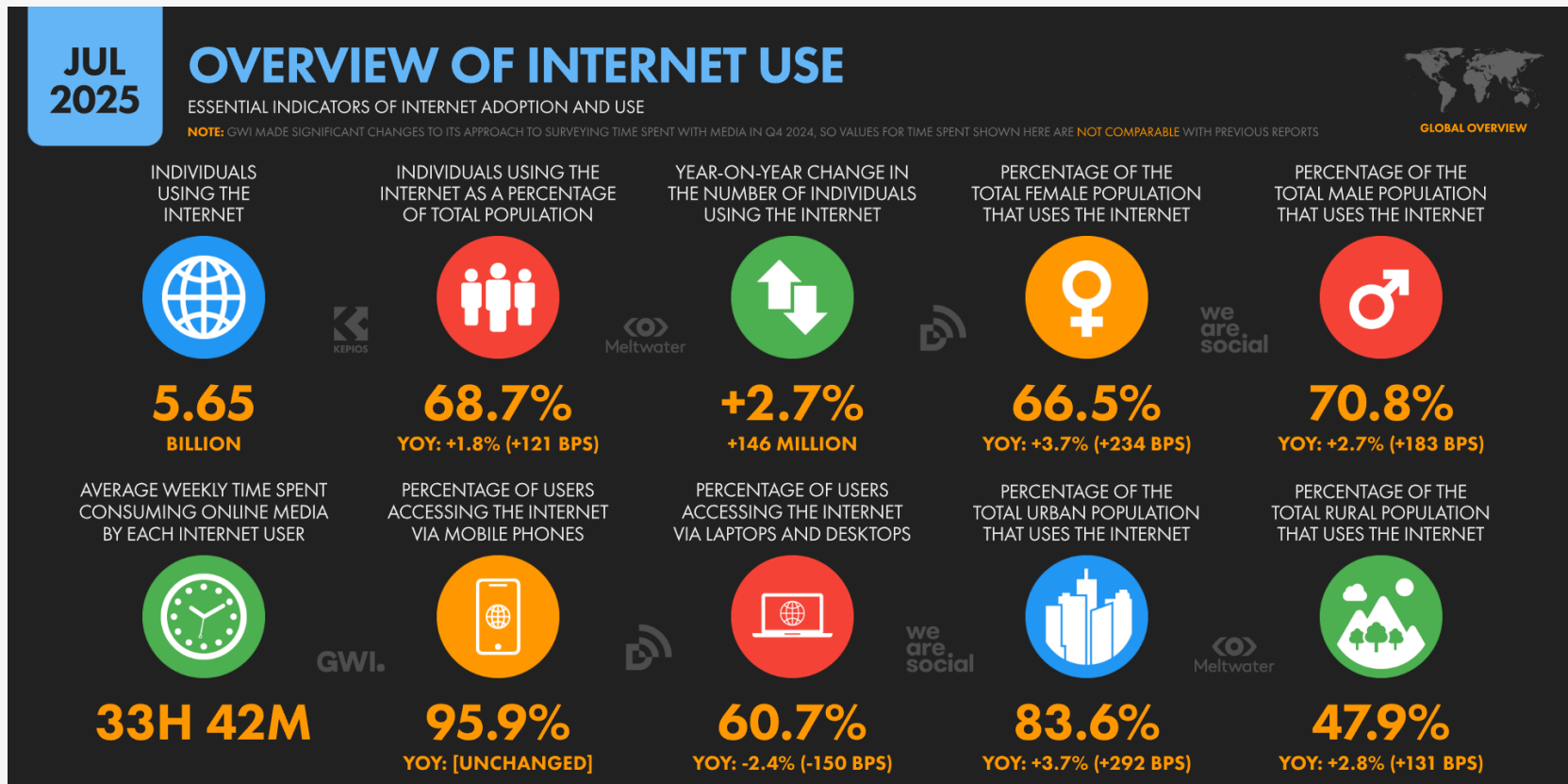

source: <https://datareportal.com/reports/digital-2025-july-global-statshot>



Problem statement



The World Health Organization (WHO) estimates that:

- 16% of the global population has a significant disability
- globally more than 1.5 billion people experience some decline in their hearing capacity during their life course. Unaddressed, hearing loss imposes a global cost of more than **\$980 billion annually**
- at least 826 million people worldwide have distance- and/or near-vision impairment



Inclusion Index in IT Industry

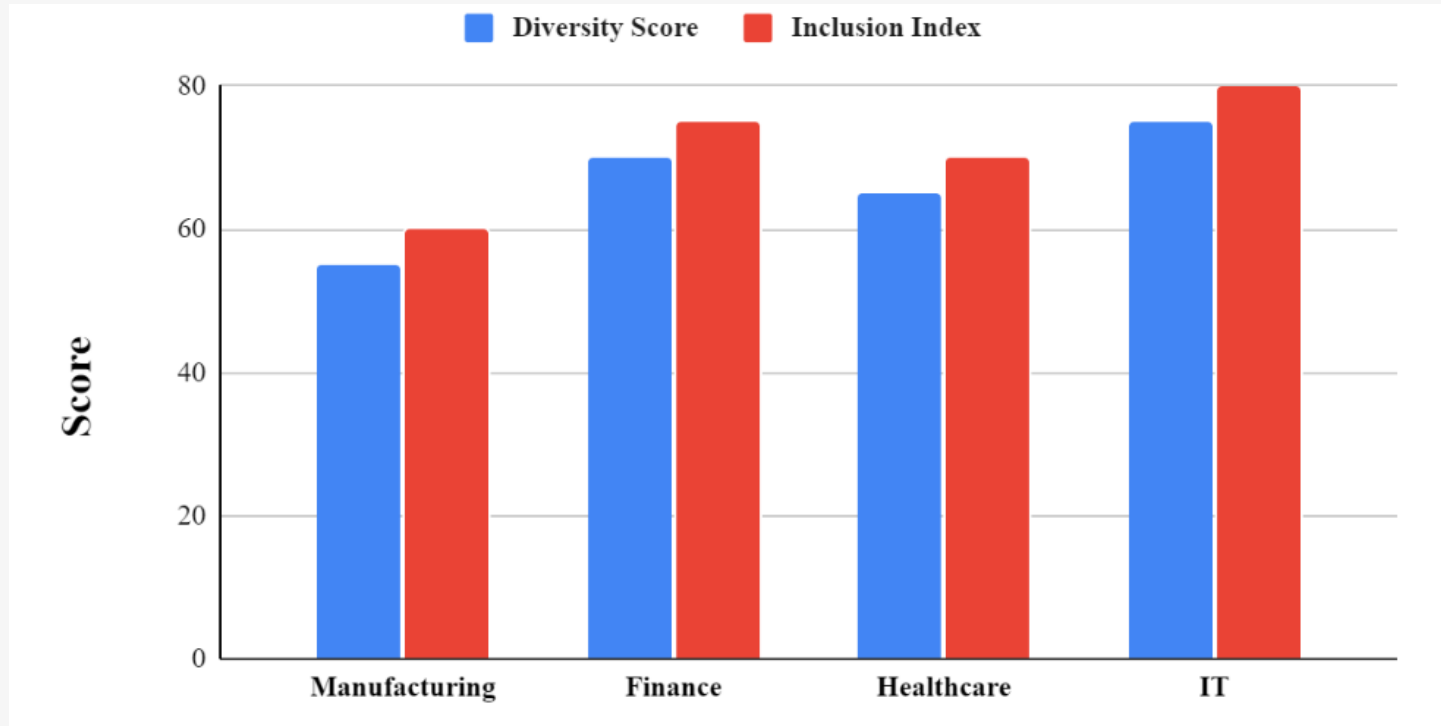

Diversity and Inclusion Scores by Industry

source: <https://doi.org/10.48047/0tybqv89>



Inclusion Index in IT Industry

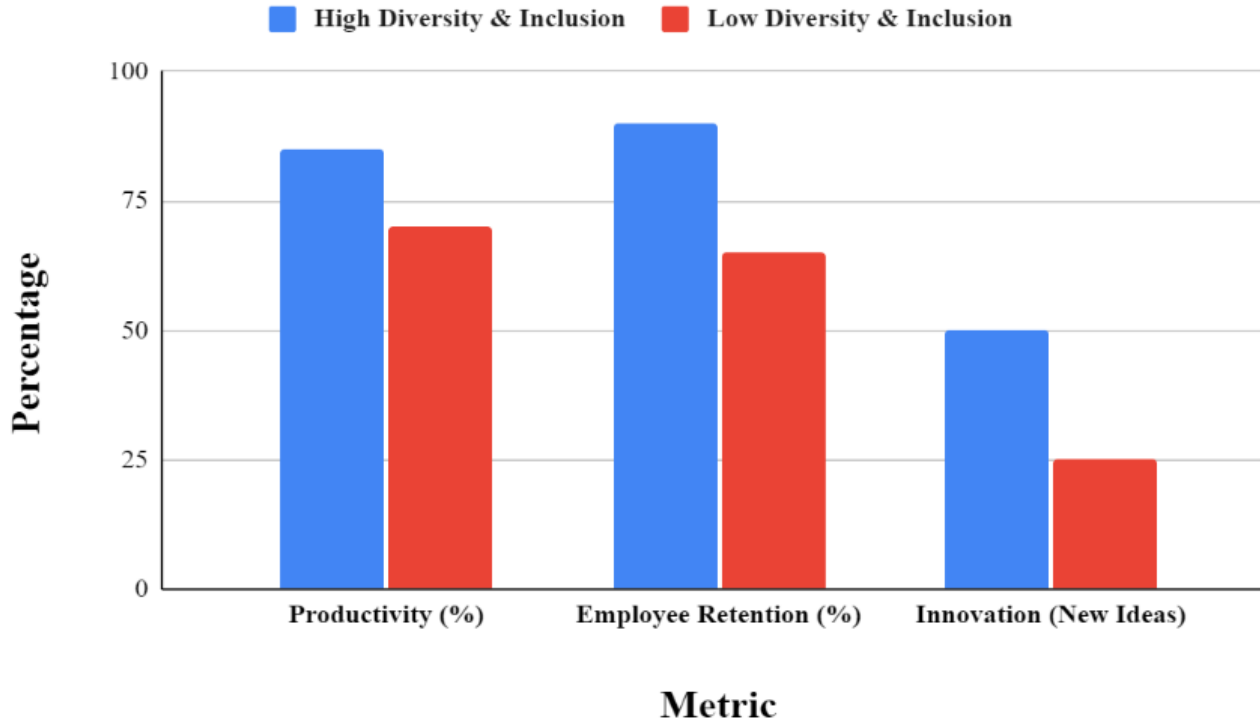

Organizational Success Metrics

source: <https://doi.org/10.48047/0tybqv89>



How IT is trying to help

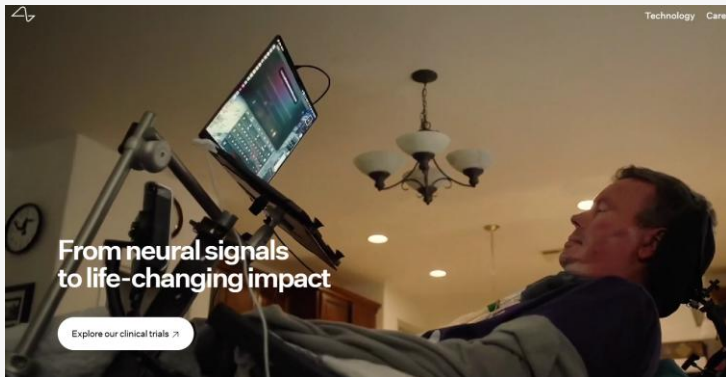

Neuralink Telepathy



AirPods Pro
with the Hearing
Aid feature

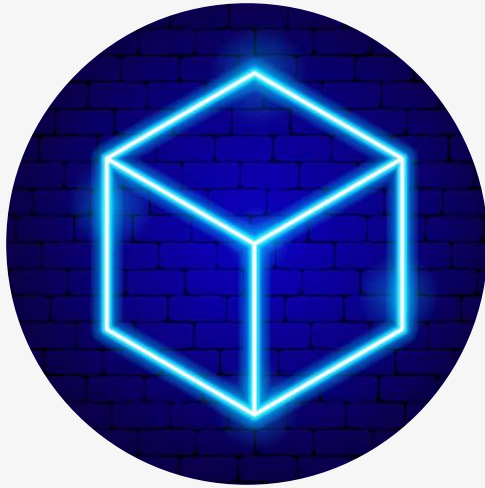

long-term competitive advantages:

- Firstly, as mentioned above, IT companies attract a significant group of consumers who often feel excluded from the mainstream market, which creates new sales markets.
- Secondly, this shapes the reputation of an innovator who solves complex social problems, not just commercial ones, which has a positive impact on the company's customer IC.
- And thirdly, such a reputation as an innovator helps to attract highly qualified specialists who are looking for meaningful work, which also has a positive impact on human capital and turns digital inclusion into a powerful catalyst for innovation.



- The study allows us to conclude that leadership positions in the IT industry today are maintained not only through technological innovation, but also through the strategic implementation of inclusive solutions.
- In turn, combining effective intellectual capital management with the principles of digital inclusion is a key strategic prerequisite for the sustainable development of modern IT companies.
- This synergy goes beyond the traditional understanding of corporate social responsibility, becoming a powerful economic and social factor.

Thanks!

#AMA

ask
me
anything

if you remember anything

